

Agenda:

6/21/2026 (12th Sunday of Ordinary Time – Year A)

Entrance: There's a Wideness in God's Mercy (Eb) (M #265)

Gloria: Glory to God (Mass of St. Joseph) (Bb)

Responsorial Psalm: Response (12th Sunday of Ordinary Time) (Dm)

Gospel Acclamation: Gospel Acclamation (12th Sunday of Ordinary Time) (D)

Offertory: Be Not Afraid (G) (M #100)

Holy, Holy: Holy, Holy (Mass of St. Joseph) (Bb)

Memorial Acclamation: Save Us, Savior (Bb)

Amen: Amen (Heritage Mass) (Bb)

Lamb of God: Lamb of God (Mass of St. Joseph) (Bb)

Communion: Amazing Grace (Bb) (BB #44)

Communion: Look Beyond (D) (BB #140)

Communion: You Gave (F) (BB #13)

Recessional: Though the Mountains May Fall (G) (BB #42)

There's a Wideness in God's Mercy

E \flat Eb/G B \flat E \flat

1. There's a _____ wide - ness in God's_ mer - cy
2. For the___ love of God is___ broad - er
3. Trou - bled___ souls, why will you___ scat - ter

3 Fm7 Eb/G B \flat E \flat

1. Like the___ wide - ness___ of___ the___ sea;
2. Than the___ mea - sures___ of___ our___ mind,
3. Like a___ crowd of___ fright ened___ sheep?

5 Eb/G B \flat E \flat

1. There's a___ kind - ness in his___ jus - tice
2. And the___ heart of the E - ter - nal
3. Fool - ish___ hearts, why will you___ wan - der

7 Fm Eb/G B \flat E \flat

1. Which is___ more than___ lib - er - ty.
2. Is most___ won - der - ful - ly___ kind.
3. From a___ love so___ true___ and___ deep?

9 Cm A \flat Fm C Fm

1. There is___ plen - ti - ful re - demp - tion
2. If our___ love were but more sim - ple
3. There is___ wel - come for the sin - ner

Words: Frederick W. Faber, 1814-1863, alt.

Music: Traditional Dutch Melody

Oude en Nieuwe Hollandse Boerenlities en Contradansen, Amsterdam, c. 1710

Last Updated: 2025-09-08

11 B \flat E \flat /G B \flat F B \flat

1. In the___ blood that has been___ shed;___
 2. We should take him at his___ word,___
 3. And more___ grac - es for the___ good;___

13 E \flat E \flat /G B \flat E \flat

1. There is___ joy for all the___ mem - bers
 2. And our___ lives would be thanks - giv - ing
 3. There is___ mer - cy with the___ Sav - ior,

15 Fm7 E \flat /G B \flat E \flat

1. In the___ sor - rows___ of___ the___ Head.
 2. For the___ good - ness___ of___ our___ Lord.
 3. There is___ heal - ing___ in___ his___ blood.

Glory to God

Mass of St. Joseph

Brightly! (♩ = ca. 108)

Optional Horn Intro

Staff 1 (Intro): Chords: B♭, Gm, F, B♭, E♭, B♭, E♭, Fsus4 F.

Staff 2 (6): Chords: B♭, Gm, F, B♭, E♭, B♭, E♭. *mf* Glo - ry to God in the high - est, and on earth peace to peo - ple of good

Staff 3 (10): Chords: Fsus4 F, Gm, Fsus4 F, B♭, E♭, Cm7. will. We praise you, we bless you, we a - dore you, we glo - ri - fy

Staff 4 (14): Chords: F, B♭, Dm, Gm, F. you, we give you thanks for your great glo - ry, Lord God,

Staff 5 (18): Chords: Gm, Dm, E♭, Cm7, Fsus4 F, B♭sus4 B♭. heav'n - ly King, O God, al - might - y Fa - ther.

Staff 6 (22): Chords: Gm, Dm, Gm, F7, B♭, E♭, Dm. *mp* Lord Je - sus Christ, On - ly Be - got - ten Son, Lord God,

Staff 7 (26): Chords: Cm, B♭, Cm, E♭, Fsus4 F, B♭, Gm. Lamb of God, Son of the Fa - ther, you take a - way the

30 Fsus4 F Bb Eb Bb

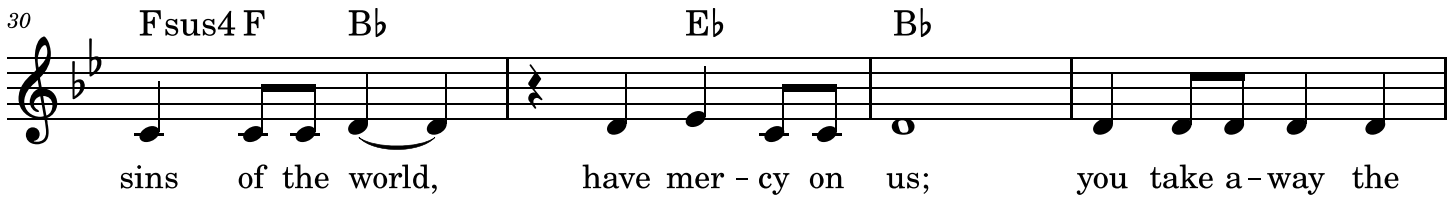

sins of the world, have mer - cy on us; you take a - way the

34 Fsus4 F Bb Eb F Bb Gm Eb Cm

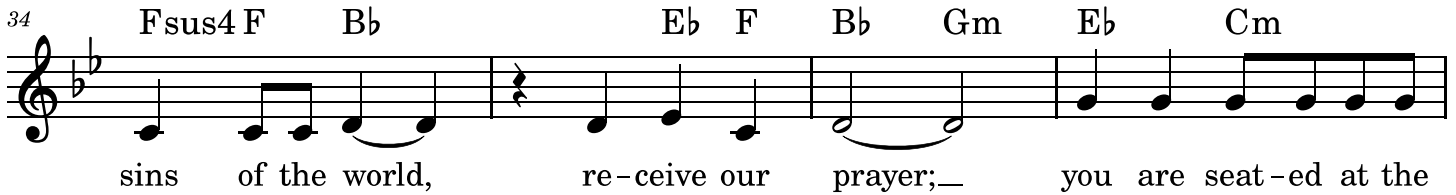

sins of the world, re - ceive our prayer;— you are seat - ed at the

38 F Gm Cm Fsus4 F

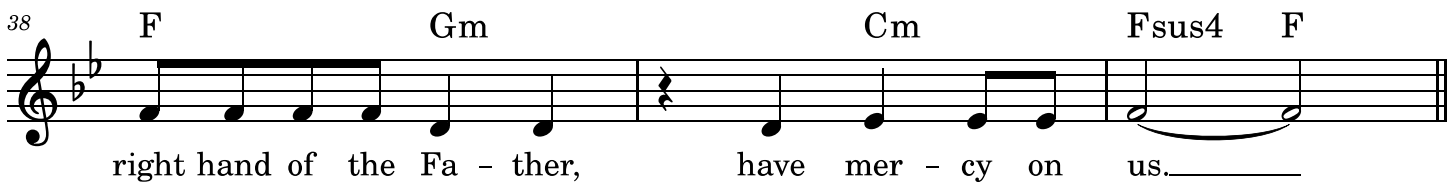

right hand of the Fa - ther, have mer - cy on us.——

41 Bb Gm F Bb Eb Bb Eb

mf

mf For you a - lone are the Ho - ly One, you—— a - lone are the

45 Fsus4 F Gm Fsus4 F Bb Eb Bb Eb Cm

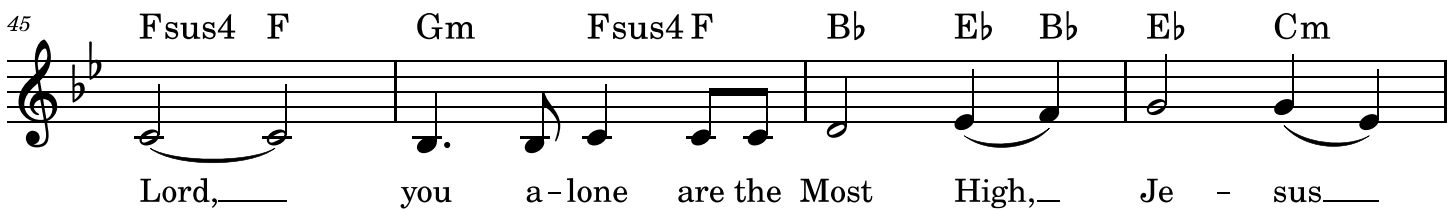

Lord,—— you a - lone are the Most High,—— Je - sus——

49 F Bb Eb Bb F

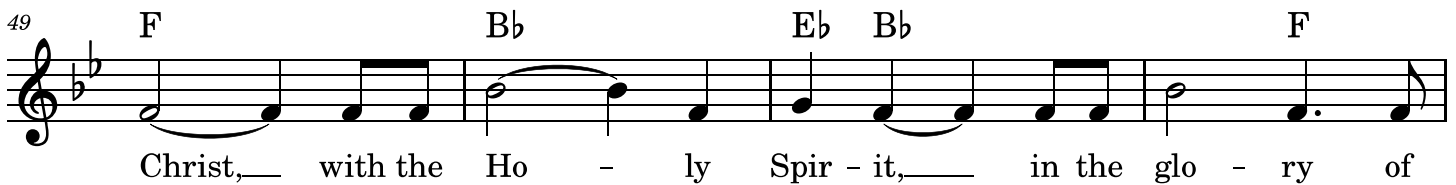

Christ,—— with the Ho - ly Spir - it,—— in the glo - ry of

53 Eb Fsus4 F Bb Eb Cm Bb

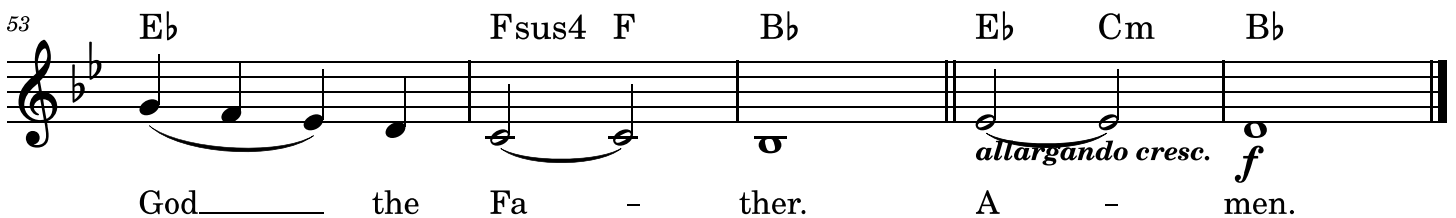

God—— the Fa - ther. A - men.

allargando cresc. f

12th Sunday in Ordinary Time

Year A Psalm 69:8-10, 14, 17, 33-35

RESPONSE

Lord, _____ in your great love, an - swer me.

VERSES

1a. For your sake I bear insult, And shame comes - vers my face.

1b. **I have become an outcast to my brothers, A stranger to my mother's children,**

1c. Because zeal for your house consumes me, And the insults of those who blaspheme you fall up - on me.

2a. I pray to you, O Lord, For the time of your fa - vor, O God!

2b. **In your great kindness answer me With your con - stant help.**

2c. Answer me, O Lord, for bounteous is your kindness; In your great mercy turn toward me.

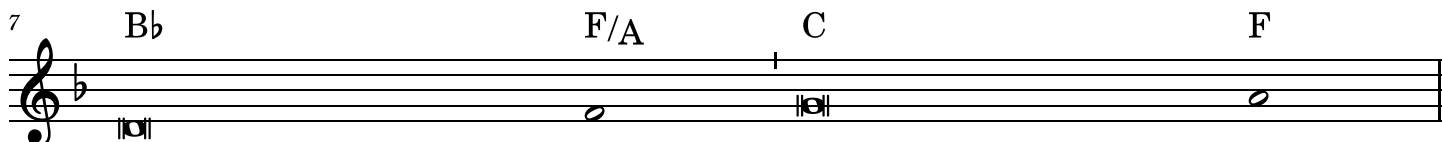

3a. "See, you lowly ones, and be glad; You who seek God, may your hearts re - vive!

3b. **For the Lord hears the poor, And his own who are in bonds he spurns not.**

3c. Let the heavens and the earth praise him, The seas and whatever moves in them!"

Gospel Acclamation

Year A - 12th Sunday in Ordinary Time

ACCLAMATION: (No. VI)

D G Asus4 A7 D

Al - le - lu - ia, al - le - lu - ia, al - le - lu - ia.

VERSE: (Cantor)

5 D A6/C# Bm Em F#sus4 F#

The Spir - it of truth will tes - ti - fy to me, says the

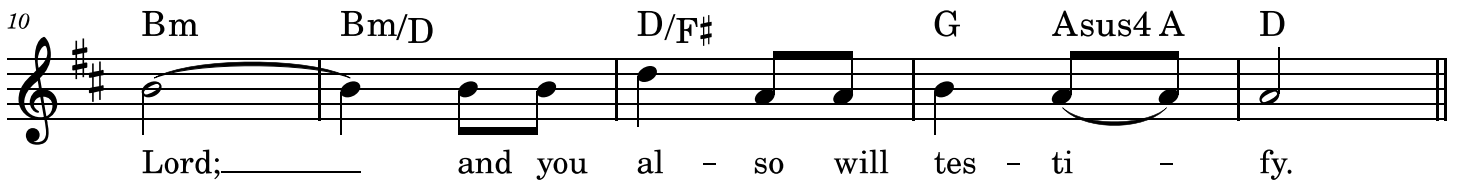

10 Bm Bm/D D/F# G Asus4 A D

Lord; _____ and you al - so will tes - ti - fy.

Be Not Afraid

Robert J. Dufford, S.J.

VERSE 1 *Slow, andante* (♩ = ca. 80)

1. You shall cross the bar-ren des-ert, but you shall not die of
5 1. thirst. You shall wan-der far in safe-ty though you do not know the
9 1. way. You shall speak your words in for-eign lands and all will un-der -
13 1. stand. You shall see the face of God and live. *to Refrain*

REFRAIN

17 Be not a - fraid. I go be - fore you al - ways.
21 Come fol-low me, and I will give you rest. *This measure 2x for intro to Verse Fine*

VERSE 2

25 2. If you pass through rag-ing wa-ters in the sea, you shall not

29 D C Am

2. drown.— If you walk a-mid the burn-ing flames, you shall not be

33 D G B7 Em Am C

2. harmed. If you stand be-fore the pow'r of hell and death is at your

37 D G Em Am D D7 *(to Refrain) D.S.*

2. side, know that I am with you_____ through it all._____

VERSE 3

41 G D

3. Bless-ed are your poor,_____ for the king-dom shall be theirs._____

45 C Am D

3. Blest are you who weep and mourn, for one day you shall laugh. And if

49 G B7 Em Am C D

3. wick-ed toungues in - sult and hate you all be-cause of me,

53 G Em Am D D7 *D.S. al Fine (to Refrain)*

3. bless-ed,_____ bless - ed_____ are you!_____

Holy

Mass of St. Joseph

Brightly! (♩ = ca. 108)

Bb **Gm** **F** **Bb** **Eb** **Bb** **Fsus4** **F**

mf

Ho - ly, Ho - ly, Ho - ly Lord God of hosts.

Gm **Fsus4** **F** **Bb** **Eb** **Bb** **Eb** **Cm** **F**

Heav'n and earth are full of your glo - ry. *f* Ho -

Bb **Gm** **Eb** **Fsus4** **F** **Bb**

san - na! Ho - san - na in the high - est.

Gm **F** **Bb** **Eb** **Bb** **F**

mp Blessed is he who comes in the name of the Lord. *f* Ho -

Gm **Bb** **Eb** **Fsus4** **F** **Bb**

san - na! Ho - san - na in the high - est.

Save Us, Savior

Mass of St. Joseph

INTRO (♩ = ca.84)

ACCLAMATION

Save us, Sav - ior of the world, — for by your cross and

Res - ur - rec - tion, — you have set us free. —

Amen

Heritage Mass

Owen Alstott

(♩ = ca. 108)

B \flat Gm Fsus4 F B \flat E \flat B \flat F B \flat

mp *mf* *f*

A - men, a - men, a - men.

Lamb of God

Mass of St. Joseph

INTRO (♩ = ca. 84)

B♭ F/A Gm Gm/F E♭ Cm Fsus4 F

REFRAIN

5 B♭ F/A Gm Gm/F E♭ F F/E♭

Lamb_____ of God, you take a - way_____ the

8 Dm7 1., 2. Gm Gm/F Cm B♭/D Cm/E♭ F

sins of the world: have mer - cy_____ on us_____

12 Final Gm Gm/F Cm B♭/D E♭ Fsus4 F B♭ B♭sus4 B♭

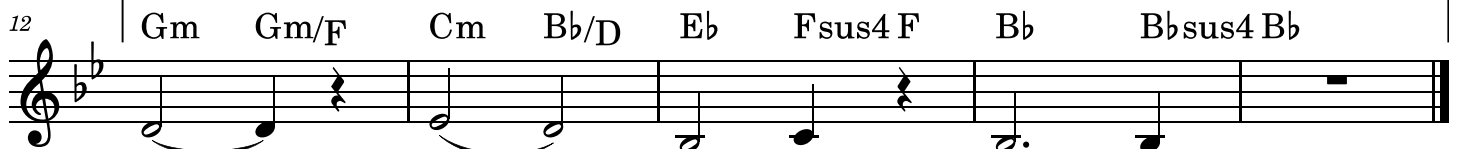

world:_____ grant_____ us_____ peace._____

Amazing Grace

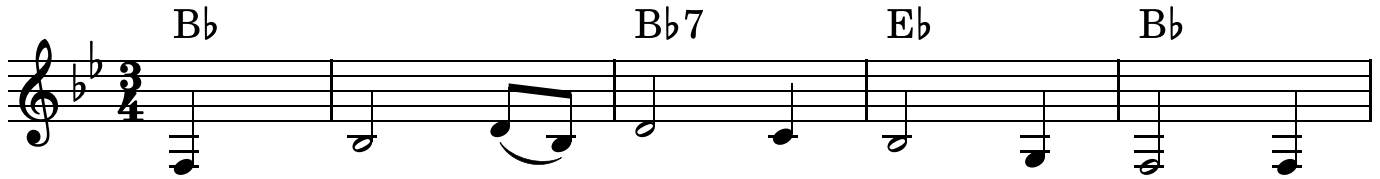

1. A - maz - ing_ grace! How sweet the sound that
2. 'Twas grace that taught my heart to fear, and
3. Through man - y_ dan - gers, toils, and snares I
4. The Lord has_ prom - ised good to me, His
5. When we've been there ten thou - sand years, bright

1. saved a_ wretch like me!_____ I once_ was lost, but
2. grace my_ fears re - leaved;_____ How pre - cious did that
3. have al - read - y come;_____ 'Tis grace_ has brought me
4. word my_ hope se - cures;_____ He will_ my_ shield and
5. shin - ing as the sun,_____ we've no_ less days to

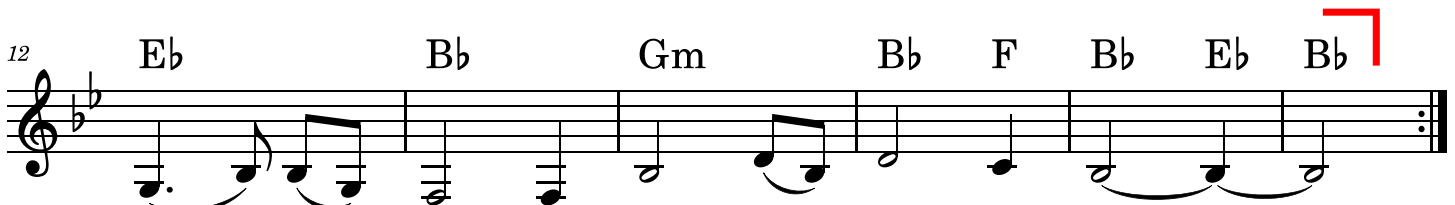

1. now_ am_ found, was blind but now, I see._____
2. grace_ ap - pear, the hour I_ first be - lieved!_____
3. safe_ thus far, and grace will lead me home._____
4. por - tion be as long as_ life en - dures._____
5. sing_ God's praise than when we_ first be - gun._____

Look Beyond

Darryl Ducote

INTRO Slowly (♩ = ca. 84)

D G6 D A7

REFRAIN

5 Dmaj7 Em G D Dmaj7 Em D G

Look be-yond the bread you eat; see your Sav-ior and your Lord.____

9 Dmaj7 Em G D Dmaj7 Em D G D *Fine*

Look be-yond the cup you drink; see his love poured out as blood._____

VERSE 1

14 G D C D

1. Give us a sign_____ that we might_____ be-lieve in you.

18 Dmaj7 Em C A *D.C.*

1. Mo - ses brought us man - na from the sky._____

VERSES 2, 3

22 G D C D

2. I am the bread_____ which from_____ the heav-ens came;
3. The bread I give you_____ will be_____ my ver - y flesh; my

26 Dmaj7 Em C A *D.C.*

2. those who eat this bread will nev - er die. _____
 3. blood _____ will tru - ly be your drink. _____

VERSES 4, 5

30 G D C D

4. This man speaks harsh-ly; _____ who can lis - ten to his word?
 5. You, my dis - ci - ples, _____ will you _____ al - so leave?

34 Dmaj7 Em C A *D.C. al Fine*

4. We shall no long - er fol - low him. _____
 5. Lord, _____ to whom _____ can we go? _____

You Gave

Jay Stocker

INTRO

F C Dm7 Bb

5 F Bb Am7 C

Lord, I want to be pleas-ing to_ you in ev-'ry-thing I_ do.

11 F Bb Dm7

And I want to love you more,___ more than yes - ter-day,___ more than

16 C F C C

words can say. ___ 'Cause you gave your life, you_ lived and died for

22 Dm7 Bb F F C C

me,___ for me. You paid the price, you sac - ri - ficed for

30 Dm7 Bb *To Coda* Bb Gm7 Bb

me,___ for me. ___ Now the least that I can do is to

35 C F

live my life for you,___ live my life for you. ___

40 C Dm7 Bb *D.S. al Coda*

⊕ CODA

Bb C F F

— 'Cause you gave your life, you—

5 C Dm7 Bb

lived and died for me, — for me. —

10 F C Dm7 Bb

You paid the price, you — sac - ri - ficed for me, — for me.

17 Gm7 Bb C F

— Now the least that I can do — is to live my life for you. —

23 C Dm7 Bb F C F

—

Though the Mountains May Fall

REFRAIN *Spirited, allegro* (♩ = 80)

D G D C

f

Though the moun - tains may fall and the hills_ turn to dust,

5 Am7 G E7 Am

— yet the love_ of the Lord_____ will stand_____

9 D G D C

— as a shel - ter for all who will call_ on His name.

13 Am7 G D C G *Fine*

— Sing the praise and the glo - ry of God._____

VERSES *More gently*

18 C F#m Bm C

mf

- | | |
|--|----------------------|
| 1. Could the Lord ev - er leave you? | Could the Lord for - |
| 2. Should you turn and for - sake him, | he will gent - ly |
| 3. Go to him when you're wear - y; | he will give you |
| 4. As he swore to your fa - thers, | when the flood de - |

23 Am7 G C F#m

1. get his love? _____ Though a moth - er for -
 2. call your name. _____ Should you wan - der a -
 3. ea - gle's wings. _____ You will run, nev - er
 4. stroyed the land, _____ he will nev - er for -

28 Bm C Am7 D *D.C. al Fine*

1. sake her child, he will not a - ban - don you. _____
 2. way from him, he will al - ways take you back. _____
 3. tire, _____ for your God will be your strength. _____
 4. sake you; _____ he will swear to you a - gain. _____