

Agenda:

3/15/2026 (4th Sunday of Lent – Year A)

Entrance: Lord, Who Throughout These Forty Days (C) (M #191)

Responsorial Psalm: Response (4th Sunday of Lent) (G)

Gospel Acclamation: Gospel Acclamation (4th Sunday of Lent) (G)

Offertory: Holy Ground (Bb) (BB #133)

Holy, Holy: Holy, Holy (Mass of St. Joseph) (Bb)

Memorial Acclamation: We Proclaim Your Death (Bb)

Amen: Amen (Heritage Mass) (Bb)

Lamb of God: Lamb of God (Mass of St. Joseph) (Bb)

Communion: Open My Eyes (Bb) (BB #92)

Communion: Taste and See (D) (BB #141)

Communion: In Remembrance (F) (Sheet)

Recessional: Remember Your Love (Gm) (Sheet)

Lord, Who Throughout These Forty Days

Claudia F. Hernaman

C G C G C

1. Lord, who through - out these for - ty days For
2. As you with Sa - tan did con - tend, And
3. And through these days of pen - i - tence, And
4. A - bide with us, till when this life Of

4 F Dm E C G

1. us didst fast and pray, Teach us with you to
2. did the vic - t'ry win, O give us strength in
3. through your Pas - sion - tide, For - ev - er - more, in
4. suf - fer - ing is past, An Eas - ter of un -

7 Am C G Am G C

1. mourn our sins And close by you to stay.
2. you to fight, In you to con - quer sin.
3. life and death, O Lord, with us a - bide.
4. end - ing joy We may at - tain at last.

Fourth Sunday of Lent

Year A Psalm 23:1-3a, 3b-4, 5, 6

RESPONSE

VERSES

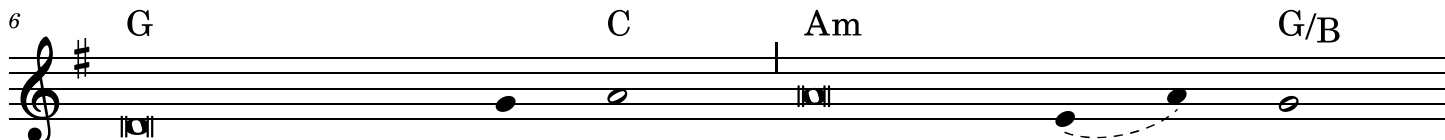

1. The Lord is my shepherd; I shall not want.
Beside restful waters he leads me; He refreshes my soul.

2. He guides me in right paths For his name's sake.
For you are at my side With your rod and your staff

3. You spread the table before me In the sight of my foes;

4. Only goodness and kind-ness follow me All the days of my life;

1. In verdant pastures He gives me repose;
(-----)

2. Even though I walk in the dark valley I fear no evil;
(-----) That give me courage.

3. You anoint my head with oil; My cup overflows.

4. And I shall dwell in the house of the Lord For years to come.

Gospel Acclamation

Year A - Fourth Sunday of Lent

ACCLAMATION: (No. IX-a)

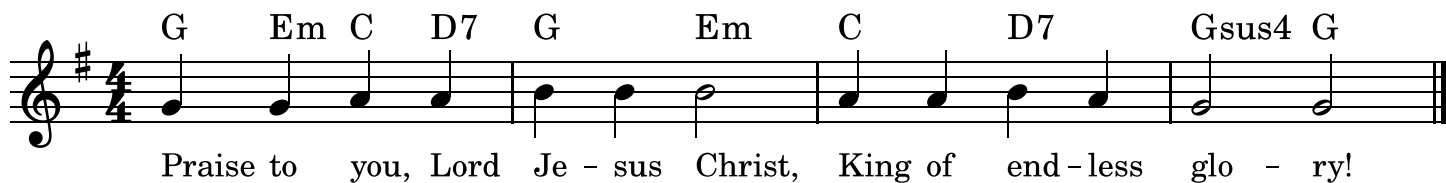

VERSE: (Cantor)

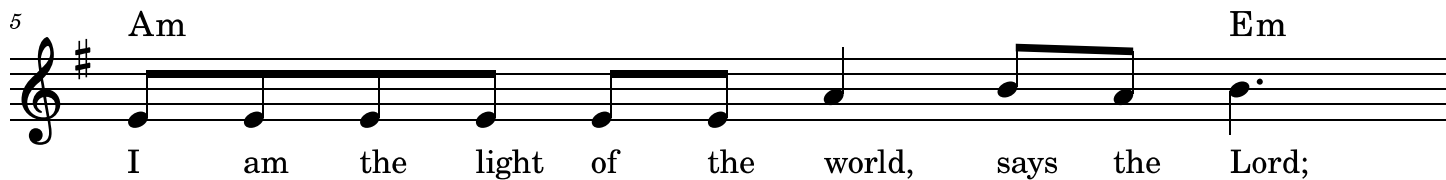

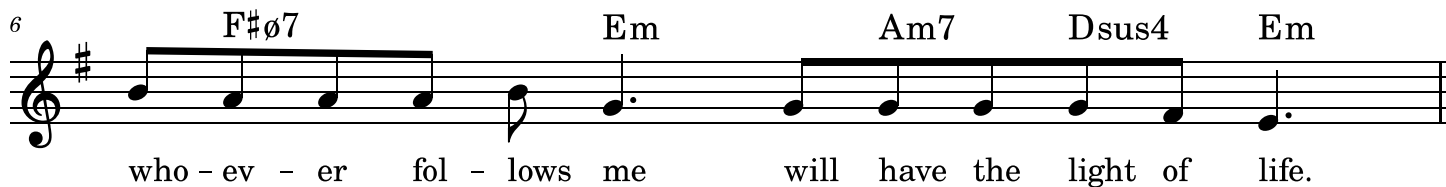

Holy Ground

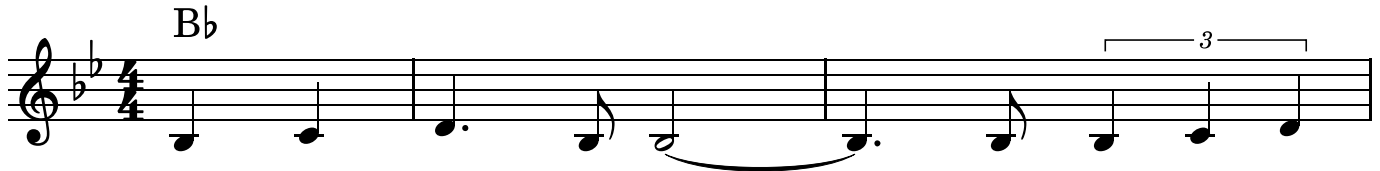

1. This is Ho - ly ground;_____ We're stand - ing on
 2. These are Ho - ly hands;_____ He's giv - en us
 3. These are Ho - ly lips;_____ He's giv - en us

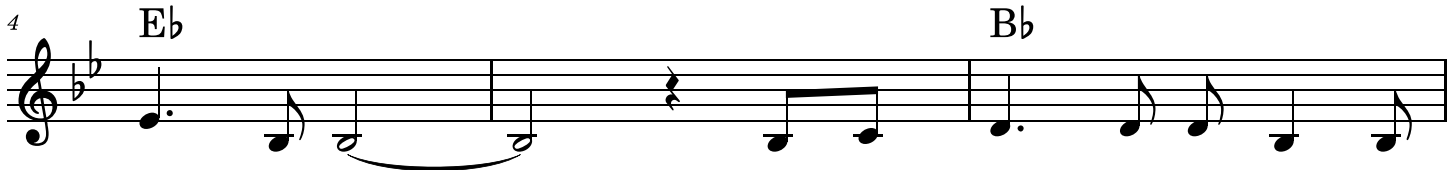

1. Ho - ly ground,_____ For the Lord is pre - sent and
 2. Ho - ly hands._____ He works through these hands and
 3. Ho - ly lips._____ He speaks through these lips__ and

1. where He is, is Ho - ly._____ This is
 2. so these hands are Ho - ly._____ These are
 3. so these lips are Ho - ly._____ These are

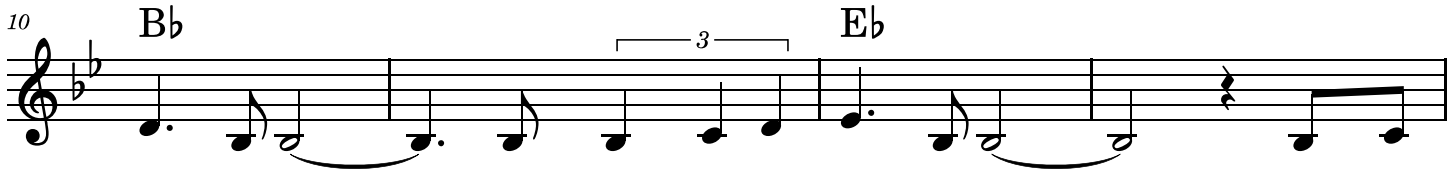

1. Ho - ly ground;_ We're stand - ing on Ho - ly ground,_ For the
 2. Ho - ly hands;_ He's giv - en us Ho - ly hands._____ He works
 3. Ho - ly lips;_____ He's giv - en us Ho - ly lips._____ He speaks

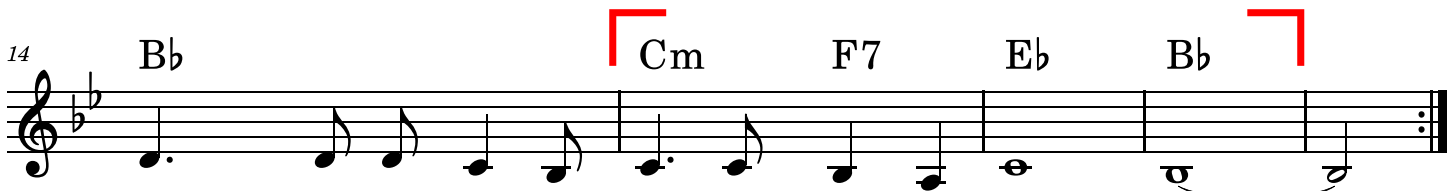

1. Lord is pre - sent and where He is is Ho - ly.
 2. through these hands and so these hands are Ho - ly.
 3. through these lips__ and so these lips are Ho - ly.

Open My Eyes

B \flat Eb B \flat F7sus4

1. O - pen my eyes, Lord._____ Help me to
 2. O - pen my ears, Lord._____ Help me to
 3. O - pen my heart, Lord._____ Help me to
 4. I live with - in you._____ Deep in your

6 B \flat F Gm7 Gm Eb

1. see your face. O - pen my eyes,
 2. hear your voice. O - pen my ears,
 3. love like you. O - pen my heart,
 4. heart, O Love. I live with - in

11 B \flat F7sus4 B \flat Eb B \flat

1. Lord._____ Help me to see._____
 2. Lord._____ Help me to hear._____
 3. Lord._____ Help me to love._____
 4. you._____ Rest now in me._____

Taste And See

REFRAIN

Taste and see. Taste and see the good - ness of the

7 Em A7 D A G D
Lord. O taste and see. Taste and see the

13 G D Em A7 D *Fine*
good - ness of the Lord, of the Lord.

VERSES

19 D F#m G D
1. I will bless the Lord at all times. His
2. Glo - ri - fy the Lord with me. To -
3. Wor - ship the Lord all you peo - ple. }

23 Em D A7
1. praise shall al - ways be on my lips; my
2. geth - er let us all praise His name. I
3. You'll want for noth - ing if you ask. 7

27

D F#7 F# Bm

1. soul _____ shall glo - ry _____ in the Lord; _____ for
 2. called _____ the Lord and He an - swered me; _____ from
 3. Taste _____ and see _____ that God is good; _____ in

31

G D Em A7 *D.C. al Fine*

1. He _____ has been _____ so good to me _____
 2. all _____ my trou - bles_ he set me free. _____
 3. Him _____ we need _____ put all our trust. _____

In Remembrance

Ragan Courtney/Buryl Red

INTRO

F Am Bb C

VERSES

5 F Am Bb C Bb

1. In re - mem-brance of Me, eat this bread. In re-mem-brance of
2. mem-brance of Me, healthe sick. In re-mem-brance of

11 Gm C Dm Bb Eb

1. Me, drinkthis wine. In re-mem-brance of Me, pray for the
2. Me, feed the poor. In re-mem-brance of Me, o - pen the

17 C F Am Bb C Bb

1. time when God's_ own will is done. 2. In re -
2. door and let_ your broth - er in,

23 Gm C F C# F

let_ him in. Take, eat, and be com - fort - ed;

30 C# F Dm

Drink, and re - mem - ber, too, that this is My

35 C Bb F C F G

bod - y and pre - cious blood shed for you, shed for

40 C F Am Bb

you._____ In re - mem - brance of Me, search for truth._____ In re -

46 Gm C

-mem - brance of Me, al - ways love._____ In re -

50 Dm Bb Eb C F

-mem - brance of Me, don't look a - bove, but in_____ your

55 Am Bb C F

heart, look in_____ your heart for God._____

60 Bb C F

Do this in re - mem - brance of Me._____

Remember Your Love

Mike Balhoff

REFRAIN

Re - mem - ber your love_ and your faith - ful - ness, O Lord. Re - mem - ber your peo - ple and have mer - cy on us Lord. Lord.

Fine

VERSES

1. The Lord is my light and my sal-
2. **If you dwelt,___ O Lord, up - on our**
3. O Lord, hear the sound___ of my
4. **As sen - ti - nels wait up - on the**
5. Be - fore all the moun - tains were be -

-1. va - tion, whom should I fear? The Lord is my
 2. sin - ful - ness, then who could stand? But with you there is
 3. call___ and an - swer me. My heart cries___
 4. day - light, wait for the Lord. I trust in your
 5. got - ten and earth took shape, e - ven then,___ O

1. life___ and my ref - uge, when I call God hears.____
 2. mer - cy and for - give - ness and a guid - ing hand.____
 3. out___ for your pres - ence; it is you I seek.____
 4. kind - ness and re - demp - tion; and your faith - ful word.____
 5. Lord, you were our ref - uge through - out ev - 'ry age.____